

Watson's Walk

14
COMPOSED & ARRANGED
BY JOHN LA BARBERA

DRUMS MEDIUM SHUFFLE

DRUMS - PAGE 2

"WATSON'S WALK"

F (BRASS) (8) (fSKS.)

(12)

G FILL

H (4) (8)

f ENS. "TIME"

I (8) simile

(12) (16)

J (8) etc.

(12) (16) ENS

K

ff D.S. FILL at

CODA (4) (BRASS) 2

THE PETE CATER BIG BAND

Watson's Walk

NOTICE: The law provides penalties for any unauthorized copying or reproduction of any copyrighted music work.

14

1ST Eb ALTO SAXOPHONE

COMPOSED & ARRANGED
BY JOHN LA BARBERA

MEDIUM SHUFFLE

4

A

4

2

2

B

C-D

16

E

F

3

mf

f

mf

f

G

H

I

J

K

D.S. al \oplus

Empty musical staff.

CODA

THE PETE CATER BIG BAND

Watson's Walk

NOTE: The law provides penalties for unauthorized playing or reproduction of any copyrighted musical work.

14

1ST Eb ALTO SAXOPHONE

COMPOSED & ARRANGED
BY JOHN LA BARBERA

MEDIUM SHUFFLE

THE PETE CATER BIG BAND

NOTICE: The law provides penalties for an unauthorized copying or reproduction of any copyrighted musical work.

Watson's Walk

74

COMPOSED & ARRANGED BY JIM LA BARBERA

2ND Eb ALTO SAXOPHONE

MEDIUM SHUFFLE

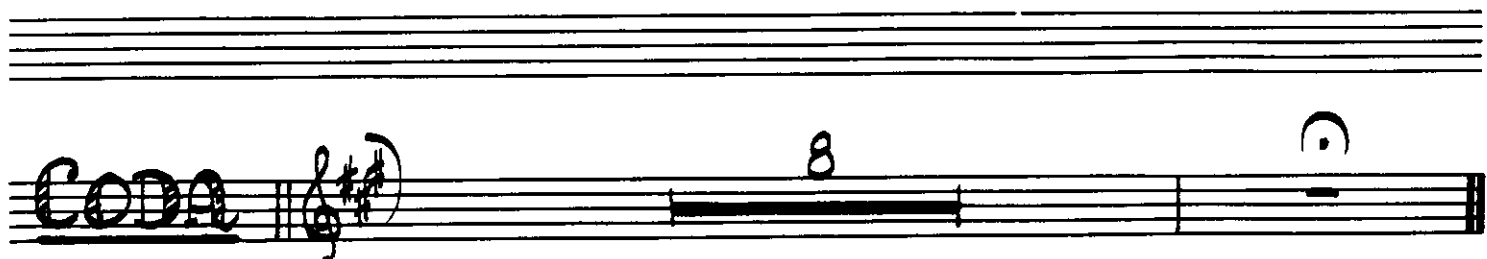
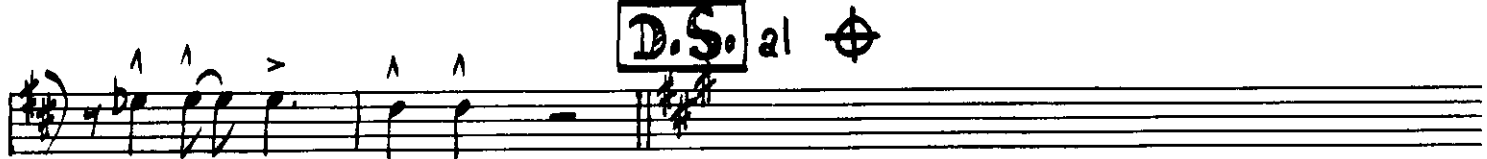
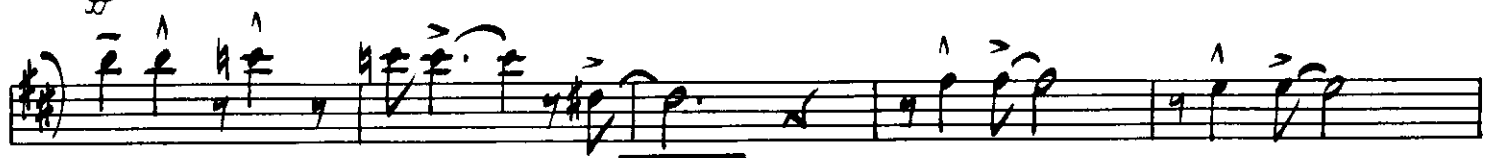
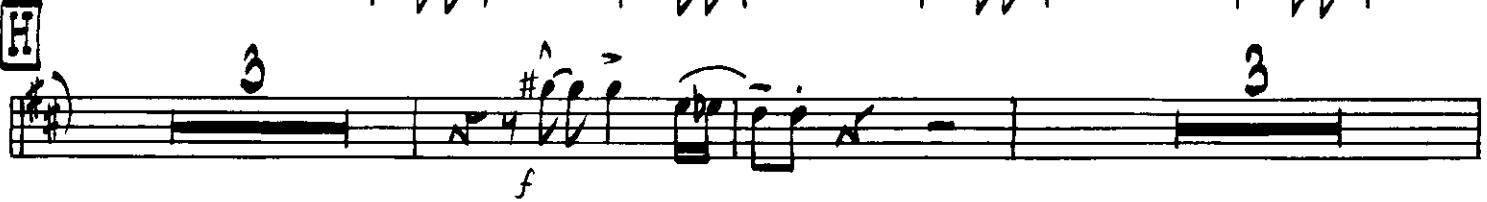
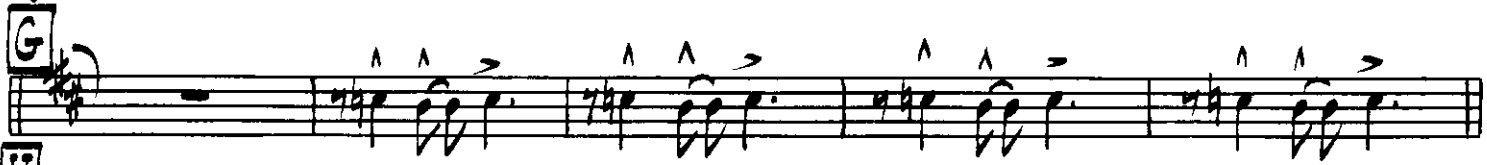

THE PETE GATER BIG BAND

NOTICE: The law provides for an unauthorized copying or reproduction of any copyrighted musical work.

Watson's Walk

74
COMPOSED & ARRANGED
BY JOHN LA BARBERA

1ST B^b TENOR SAXOPHONE

MEDIUM SHUFFLE

G

H

I

J

K

D.S. al Φ

CODE

THE PETE CATER BIG BAND

NOTICE: The law provides penalties for an unauthorized copying or reproduction of any copyrighted musical work.

Watson's Walk

74

2ND B♭ TENOR SAXOPHONE
MEDIUM SHUFFLE

COMPOSED & ARRANGED
BY JOHN LA BARBERA

Two empty musical staves.

CODA: The word 'CODA' is written in large letters. The staff contains a 3-measure rest, followed by a melodic line with accents (^) and slurs. The dynamics are p and ff.

THE PETE GATNER BIG BAND: The name of the band is written in large, stylized letters across the staves.

THE PETE CATER BIG BAND

Watson's Walk

NOTICE: The law provides penalties for any unauthorized copying or reproduction of any copyrighted musical work.

74

E^b BARITONE SAXOPHONE

COMPOSED & ARRANGED
BY JOHN LA BARBERA

MEDIUM SHUFFLE

G

H

f

SOLI

I

16

J

mp

K

ff

D.S. al ⊕

CODA

8

THE PETE CATER BIG BAND

NOTICE: The law provides penalties for unauthorized copying or reproduction of any copyrighted music work.

Watson's Walk

74

1ST B^b TRUMPET
MEDIUM SHUFFLE

COMPOSED & ARRANGED
BY JOHN LA BARBERA

1st Bb TRUMPET - PAGE 2

"WATSON'S WALK"

I

G7(#9) C7(#9)

C7(#9) G7(#9) Ab7 B7(#9) Bb7(#9)

A7(#9) G7(#9)

J

G7(#9) C7(#9)

G7(#9) Ab7 B7(#9) Bb7(#9) A7(#9)

K 7

G7(#9) (END SOLO)

SOLO *ff*

D.S. al Φ

CODA

8

THE PETE CATER BIG BAND

THE PETE CATER BIG BAND

NOTICE: The law provides penalties for unauthorized copying or reproduction of any copyright material.

Watson's Walk

COMPOSED & ARRANGED
BY JOHN LA BARBERA

2ND B^b TRUMPET
MEDIUM SHUFFLE

74

A **S.**

B *sfz* *f*

C-D (3RD TRUMPET SOLO)

E

THE PETE CATER BIG BAND

NOTICE: The law provides penalties for unauthorized copying or reproduction of any copyrighted musical work.

Watson's Walk

COMPOSED & ARRANGED
BY JOHN LA BARBERA

3RD B♭ TRUMPET
MEDIUM SHUFFLE

24

4

A 8.

4

mf

mf

fz

f

4

B

3

2

mf

2 *f* TO SOLO

C-D SOLO

D7(#9)

G7(#9)

D7(#9)

Eb9

Gb7(#9)

F7(#9)

E7(#9)

D7(#9)

E

D7(#9)

G7(#9)

Chord markings: D7(#9), Eb9, Gb7(#9), F7(#9), Eb, D7(#9), F7(#9)

Section markers: F, G, H, I, J, K, D.S., CODA

Measure rests: 2, 4, 16, 15, 8, 8

Dynamics: mf, f, ff

Other markings: END SOLO (2ND TRP.), PLAY, 3, 5, 4, 16, 8

THE PETE CATER BIG BAND

NOTICE: The law provides penalties for unauthorized copying or reproduction of any copyrighted musical work.

Watson's Walk

COMPOSED & ARRANGED
BY JOHN LA BARBERA

4TH B \flat TRUMPET

MEDIUM SHUFFLE

(15) **G**

H 2

5

4

I 16 **J** 15

K

D.S. al \oplus

CODA 8

THE PETE CATER BIG BAND

THE PETE CATER BIG BAND

NOTICE: The law provides penalties for any unauthorized copying or reproduction of any copyrighted musical work.

Watson's Walk

14

1ST TROMBONE
MEDIUM SHUFFLE

COMPOSED & ARRANGED
BY JOHN LA BARBERA

Eleventh staff of music. Dynamics include *f*. The instruction **D.S. al Φ** is boxed. The staff ends with a double bar line and a key signature change to one flat.

Twelfth staff of music. The word **CODA** is written in a stylized font. A circled number **8** is present above the staff. The staff ends with a double bar line.

Watson's Walk

COMPOSED BY JOHN LA BARBERA
ARRANGED BY JOHN LA BARBERA

2ND TROMBONE
MEDIUM SHUFFLE

24

4

A *mp*

B *mf*

C-D *f*

E

15

THE PETE CATER BIG BAND

NOTICE: The law provides penalties for any unauthorized copying or reproduction of any copyrighted musical work.

Watson's Walk

3RD TROMBONE
MEDIUM SHUFFLE

COMPOSED & ARRANGED
BY JOHN LA BARBERA

74

F

mp

(8)

(15)

G

f

H

f

(b)

(b)

(b)

I 16 **J** 15

K

ff

D.S. al Φ

CODA 8

Watson's Walk

COMPOSED & ARRANGED
BY JOHN LA BARBERA

4TH TROMBONE
MEDIUM SHUFFLE

F

mp *b7.*

(8)

mf

(15)

G

f

H

f

(SOLI)

I **J**

16 15

K

ff

D.S. al fine

8

CODA

Watson's Walk

Composed by JOHN LABARBERA

PIANO
MEDIUM SHUFFLE

74

A.S.

2ND TIME

mf

mp

mf

f

Chords: C7(#9), F7, C7, F7, F7(#9), Bb7, F7, C7, C7(#9), F7, C7, C7, C7(#9), F7, C7, Db9, Eb7(b13), Eb7(b13), D7(#9), C7, C7(#9), F7, C7, F7, F7(#9), Bb7, F7, Db9, Eb7(#9), Eb7(#9), D7(#9), G7(b9), C7(#9), F7(#9), C7(#9)

B

PT

C-D (TRPT. SOLO) C⁷(#9)

mf

F⁷(#9)

F⁷(#9)

C⁷(#9)

D^b9

E⁷(#9)

E^b7(#9)

D⁷(#9)

C⁷(#9)

E C⁷(#9)

F⁷(#9)

C⁷(#9)

D^b9

E⁷(#9)

E^b7(#9)

D⁷

C⁷(#9)

C⁷(#9)

D^b7(#9)

F C⁷(#9)

C⁷(#9)

(8)

(12)

C⁷(#9)

(15)

C⁷(#9)

A⁺7(#9)

E⁺7(#9)

D^b+7

G

F⁷(#9)

B^b13

F⁷

F⁷(#9)

B^b13

F⁷

H F⁷(#9)

F⁷(#9)

E^b7(#9)

F⁷(#9)

5

(OPT. TACET TO TURN PAGE)

THE PETE CATER BIG BAND

Watson's Walk

NOTICE: The law provides penalty for unauthorized copying or reproduction of any copyrighted musical work.

COMPOSED AND ARRANGED BY JOHN LA BARBERA

BASS

MEDIUM SHUFFLE

SOLO

(OMIT NOTES IN ()'s IF NECESSARY)

Eleventh staff of music with notes and rests, including a **D7(#9)** chord.

E C7(#9) (WALK) F7(#9)

C7(#9) Db9 E7(#9) Eb7(#9)

D7 C7(#9) Db7

F C7(#9) (1 CHORD VAMP) (4)

C7(#9) (8) (12)

C7(#9) (15)

G (DRUMS)

H

THE PETE GATER BIG BAND

F7(#9)

I

F7(#9)

Bb7(#9)

F7(#9)

Gb7

A7(#9)

Ab7(#9)

G7(#9)

F7(#9)

J

F7(#9)

Bb7(#9)

F7(#9)

Gb7

A7(#9)

Ab7(#9)

G7(#9)

F7(#9)

K

F7(#9) Gm7 F7(#9) Gm7 F7(#9)

Bb7

ff

F7(#9)

D7(#9)

Gb7(#9)

A7(#9)

Ab7(#9)

Db7(#11)

D.S. al Fine

CODA

